



COMPUTER FREEHOLD REGISTER UNDER LAND TRANSFER ACT 1952



R. W. Muir
Registrar-General
of Land

Search Copy

Identifier 640499
Land Registration District North Auckland
Date Issued 18 September 2015

Prior References

NA49A/959

Estate Fee Simple
Area 1.1279 hectares more or less
Legal Description Lot 1 Deposited Plan 471392

Proprietors

Rahopara Farms Limited

Interests

Subject to Section 206 Land Act 1924

Mining Permit embodied in Register 76593 - 17.2.2003 at 9:00 am

8859187.1 Mortgage to Bank of New Zealand - 14.9.2011 at 4:22 pm

9930711.1 Consent Notice pursuant to Section 221 Resource Management Act 1991 - 18.9.2015 at 5:24 pm

Subject to a right to convey electricity, telecommunications and computer media over part marked B on DP 471392 created by Easement Instrument 9930711.3 - 18.9.2015 at 5:24 pm

Subject to a right (in gross) to convey telecommunications and computer media over part marked B on DP 471392 in favour of Chorus New Zealand Limited created by Easement Instrument 9930711.4 - 18.9.2015 at 5:24 pm

Land Covenant in Easement Instrument 9930711.5 - 18.9.2015 at 5:24 pm

Fencing Covenant in Easement Instrument 9930711.5 - 18.9.2015 at 5:24 pm

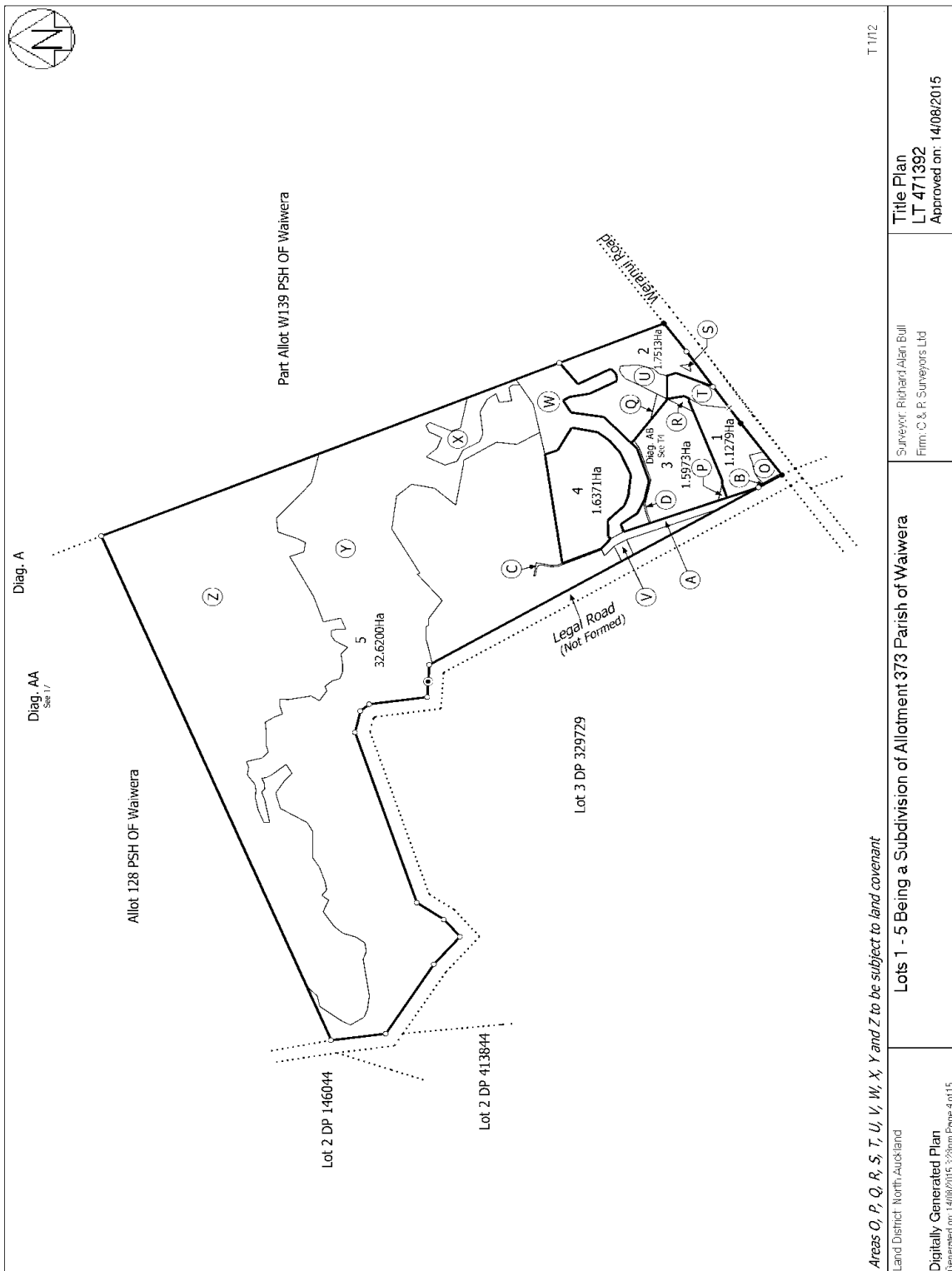



COMPUTER FREEHOLD REGISTER UNDER LAND TRANSFER ACT 1952



R. W. Muir
Registrar-General
of Land

Search Copy

Identifier 640500
Land Registration District North Auckland
Date Issued 18 September 2015

Prior References

NA49A/959

Estate	Fee Simple
Area	1.7513 hectares more or less
Legal Description	Lot 2 Deposited Plan 471392

Proprietors

Rahopara Farms Limited

Interests

Subject to Section 206 Land Act 1924

Mining Permit embodied in Register 76593 - 17.2.2003 at 9:00 am

8859187.1 Mortgage to Bank of New Zealand - 14.9.2011 at 4:22 pm

9930711.1 Consent Notice pursuant to Section 221 Resource Management Act 1991 - 18.9.2015 at 5:24 pm

Appurtenant hereto is a right to convey electricity, telecommunications and computer media created by Easement Instrument 9930711.3 - 18.9.2015 at 5:24 pm

Some of the easements created by Easement Instrument 9930711.3 are subject to Section 243 (a) Resource Management Act 1991 (see DP 471392)

Land Covenant in Easement Instrument 9930711.5 - 18.9.2015 at 5:24 pm

Fencing Covenant in Easement Instrument 9930711.5 - 18.9.2015 at 5:24 pm

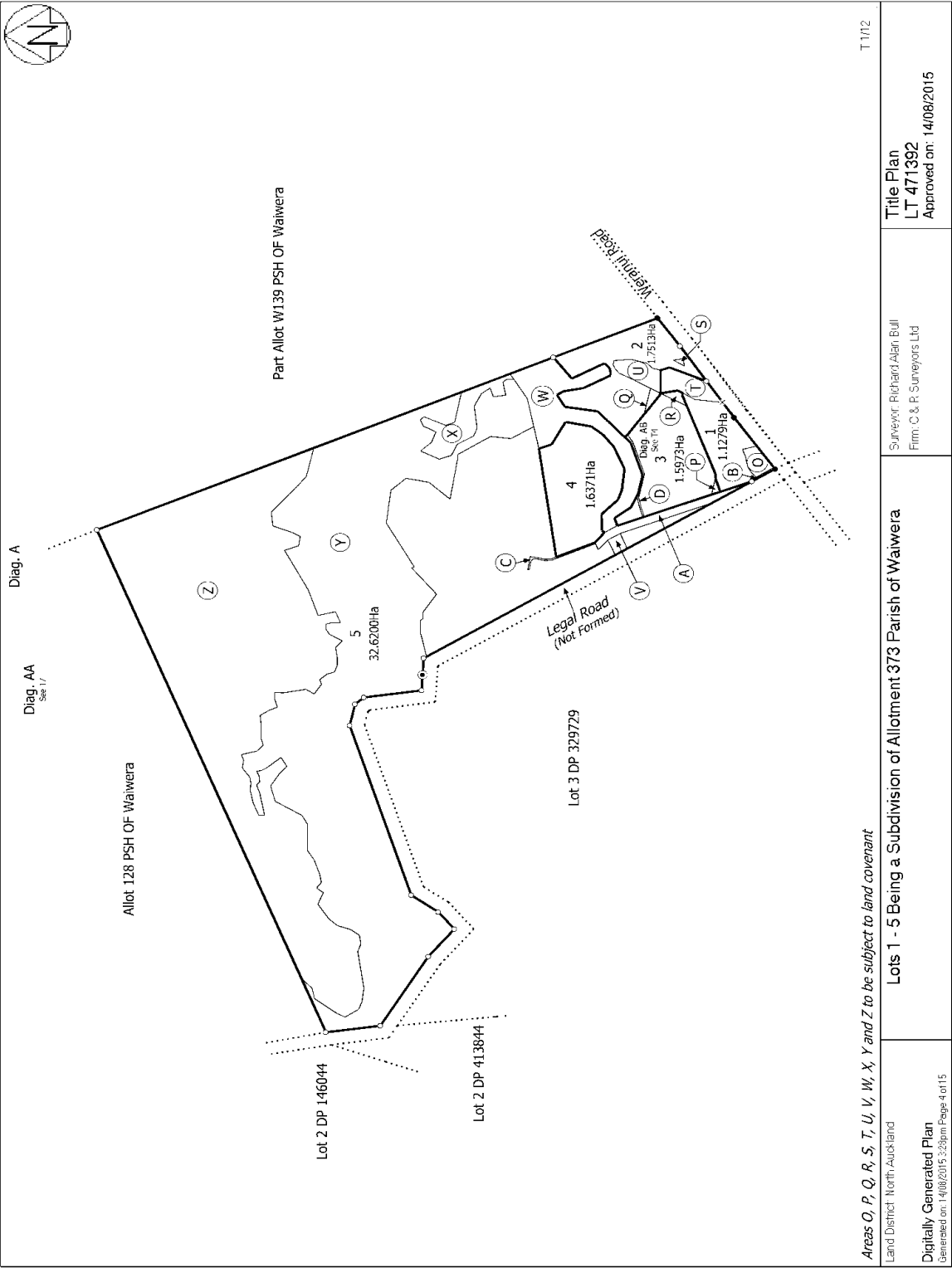



COMPUTER FREEHOLD REGISTER UNDER LAND TRANSFER ACT 1952



R. W. Muir
Registrar-General
of Land

Search Copy

Identifier 640501
Land Registration District North Auckland
Date Issued 18 September 2015

Prior References

NA49A/959

Estate Fee Simple
Area 1.5973 hectares more or less
Legal Description Lot 3 Deposited Plan 471392

Proprietors

Rahopara Farms Limited

Interests

Subject to Section 206 Land Act 1924

Mining Permit embodied in Register 76593 - 17.2.2003 at 9:00 am

8859187.1 Mortgage to Bank of New Zealand - 14.9.2011 at 4:22 pm

9930711.1 Consent Notice pursuant to Section 221 Resource Management Act 1991 - 18.9.2015 at 5:24 pm

Subject to a right to convey electricity, telecommunications and computer media over part marked D on DP 471392 created by Easement Instrument 9930711.3 - 18.9.2015 at 5:24 pm

Appurtenant hereto is a right of way, right to convey electricity, telecommunications and computer media created by Easement Instrument 9930711.3 - 18.9.2015 at 5:24 pm

Some of the easements created by Easement Instrument 9930711.3 are subject to Section 243 (a) Resource Management Act 1991 (see DP 471392)

Subject to a right (in gross) to convey telecommunications and computer media over part marked D on DP 471392 in favour of Chorus New Zealand Limited created by Easement Instrument 9930711.4 - 18.9.2015 at 5:24 pm

Land Covenant in Easement Instrument 9930711.5 - 18.9.2015 at 5:24 pm

Fencing Covenant in Easement Instrument 9930711.5 - 18.9.2015 at 5:24 pm

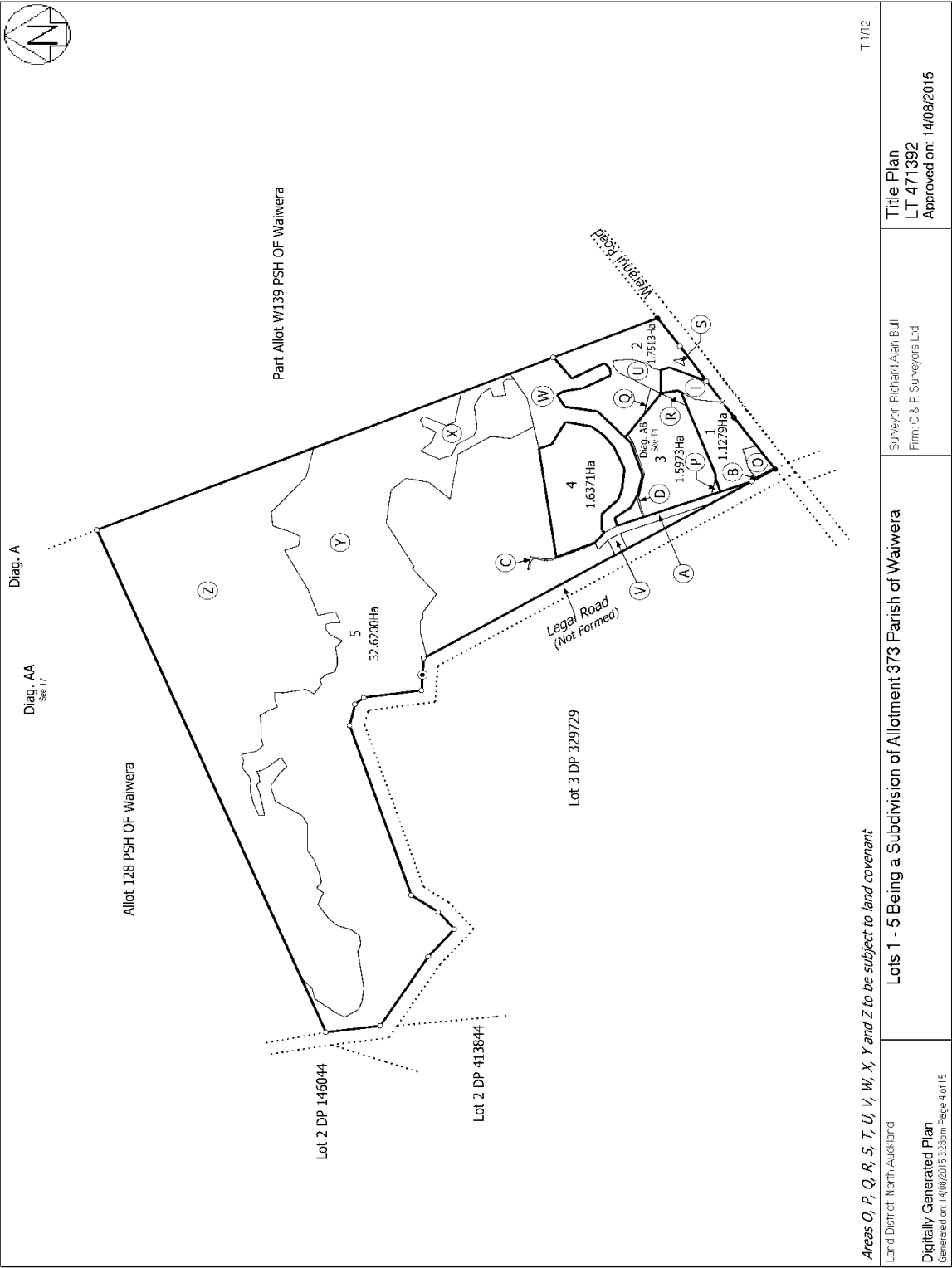



COMPUTER FREEHOLD REGISTER UNDER LAND TRANSFER ACT 1952



R. W. Muir
Registrar-General
of Land

Search Copy

Identifier 640502
Land Registration District North Auckland
Date Issued 18 September 2015

Prior References

NA49A/959

Estate Fee Simple
Area 1.6371 hectares more or less
Legal Description Lot 4 Deposited Plan 471392

Proprietors

Rahopara Farms Limited

Interests

Subject to Section 206 Land Act 1924

Mining Permit embodied in Register 76593 - 17.2.2003 at 9:00 am

8859187.1 Mortgage to Bank of New Zealand - 14.9.2011 at 4:22 pm

9930711.1 Consent Notice pursuant to Section 221 Resource Management Act 1991 - 18.9.2015 at 5:24 pm

Appurtenant hereto is a right right of way, right to convey electricity, telecommunications and computer media created by Easement Instrument 9930711.3 - 18.9.2015 at 5:24 pm

Some of the easements created by Easement Instrument 9930711.3 are subject to Section 243 (a) Resource Management Act 1991 (see DP 471392)

Land Covenant in Easement Instrument 9930711.5 - 18.9.2015 at 5:24 pm

Fencing Covenant in Easement Instrument 9930711.5 - 18.9.2015 at 5:24 pm

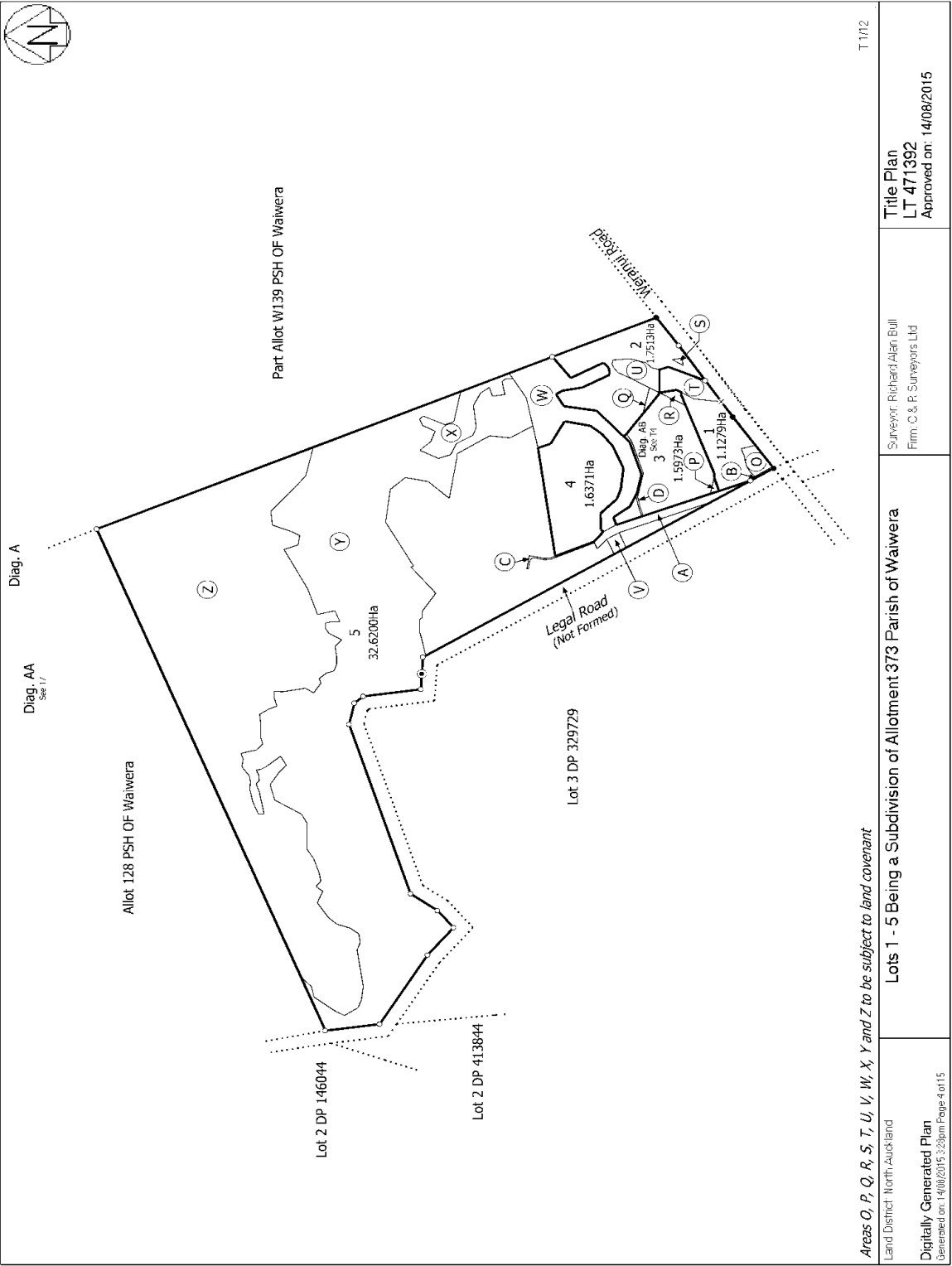



COMPUTER FREEHOLD REGISTER UNDER LAND TRANSFER ACT 1952



R. W. Muir
Registrar-General
of Land

Search Copy

Identifier 640503
Land Registration District North Auckland
Date Issued 18 September 2015

Prior References

NA49A/959

Estate	Fee Simple
Area	32.6200 hectares more or less
Legal Description	Lot 5 Deposited Plan 471392

Proprietors

Rahopara Farms Limited

Interests

Subject to Section 206 Land Act 1924

Mining Permit embodied in Register 76593 - 17.2.2003 at 9:00 am

8859187.1 Mortgage to Bank of New Zealand - 14.9.2011 at 4:22 pm

9930711.1 Consent Notice pursuant to Section 221 Resource Management Act 1991 - 18.9.2015 at 5:24 pm

Subject to a right of way, right to convey electricity, telecommunications and computer media over part marked A on DP 471392 created by Easement Instrument 9930711.3 - 18.9.2015 at 5:24 pm

Appurtenant hereto is a right to convey electricity, telecommunications and computer media created by Easement Instrument 9930711.3 - 18.9.2015 at 5:24 pm

Some of the easements created by Easement Instrument 9930711.3 are subject to Section 243 (a) Resource Management Act 1991 (see DP 471392)

Subject to a right (in gross) to convey telecommunications and computer media over part marked A and C on DP 471392 in favour of Chorus New Zealand Limited created by Easement Instrument 9930711.4 - 18.9.2015 at 5:24 pm

Land Covenant in Easement Instrument 9930711.5 - 18.9.2015 at 5:24 pm

Fencing Covenant in Easement Instrument 9930711.5 - 18.9.2015 at 5:24 pm

